

- A. A COMPLETE APPROVED ROOFING SYSTEM SHALL BE PROVIDED AND INSTALLED PER MIAMI-DADE NOA AND MANUFACTURER SPECIFICATIONS AND DETAILS.
- B. ROOF IS DESIGNED TO PREVENT THE ACCUMULATION OF WATER. ROOF INSULATION SHALL BE PITCHED 1/4" (MIN). PER FOOT TO ROOF DRAINS OVERFLOW ROOF DRAINS SHALL BE 2" MIN. - 4" MAX. ABOVE THE LOW POINT OF THE ROOF AT MAIN ROOF DRAIN. FOR EACH DRAINAGE AREA.
- C. ALL EQUIPMENT SHALL BE LOCATED MORE THAN 10'-0" FROM NEAREST PARAPET WALL.
- D. G.C. SHALL PROVIDE A DESIGN-BUILD DAVIT SYSTEM FOR MAINTENANCE OF EXTERIOR WALLS. COORDINATE WITH ARCHITECT IN ADVANCE OF CONSTRUCTION.
- E. PROVIDE ROOF MANUFACTURER APPROVED FLASHING FOR ALL PENETRATIONS.
- F. DO NOT SCALE DRAWINGS, USE FIGURE DIMENSIONS ONLY CONTRACTOR SHALL VERIFY ALL DIMENSIONS AND CONDITIONS IN THE EVENT OF A CONFLICT SHALL NOTIFY ARCHITECT BEFORE PROCEEDING.
- G. ROOFS ARE TO BE FLOOD TESTED WITH NO MORE THAN 1" OF WATER TO DETERMINE WATER LEAKS FOR A PERIOD OF 12 HOURS. FLAT ROOFS CANNOT HOLD OR POOL WATER AT COMPLETION AND TURN OVER.

1	MAIN ROOF DRAIN REFER TO PLUMBING PLANS, SET AT LOW POINT OF ROOF, MAINTAINING MINIMUM INSULATION PER ROOF. (SEE DETAIL 11/A7.04)
2	30" WIDE SLIP RESISTANT RUBBER WALKWAY PAD.
3	CONDENSING UNITS ON APPROVED ROOF RACKS.
4	EMERGENCY OVERFLOW SCUPPER. (SEE DETAIL 6/A7.04)

"LOW-SLOPED ROOFS CONSTRUCTED AS PART OF A NEW BUILDING SHALL UTILIZE ROOFING PRODUCTS THAT MEET OR EXCEED AN INITIAL REFLECTANCE VALUE OF 0.72 OR A THREE-YEAR INSTALLED REFLECTANCE VALUE OF 0.5 AS DETERMINED BY THE COOL ROOF RATING COUNCIL OR BY ENERGY STAR."

SECONDARY (EMERGENCY) ROOF DRAIN SYSTEMS SHALL BE SIZED IN ACCORDANCE WITH SECTION 1106 BASED ON THE RAINFALL RATE FOR WHICH THE PRIMARY SYSTEM IS SIZED. SCUPPERS SHALL BE SIZED TO PREVENT THE DEPTH OF POUNDING WATER FROM EXCEEDING THAT FOR WHICH THE ROOF WAS DESIGNED AS DETERMINED BY SECTION 1101.7. SCUPPERS SHALL HAVE AN OPENING DIMENSION OF NOT LESS THAN 4 INCHES (102 MM). THE FLOW THROUGH THE PRIMARY SYSTEM SHALL NOT BE CONSIDERED WHEN SIZING THE SECONDARY ROOF DRAIN SYSTEM.

WHEN OTHER MEANS OF DRAINAGE OF OVERFLOW WATER IS NOT PROVIDED, OVERFLOW SCUPPERS SHALL BE PLACED IN WALLS OR PARAPETS NOT LESS THAN 2 INCHES (51 MM) NOR MORE THAN 4 INCHES (102 MM) ABOVE THE FINISHED ROOF COVERING AND SHALL BE LOCATED AS CLOSE AS PRACTICAL TO REQUIRED VERTICAL LEADERS OR DOWNSPOUTS OR WALL AND PARAPET SCUPPERS. AN OVERFLOW SCUPPER SHALL BE SIZED IN ACCORDANCE WITH THE FLORIDA BUILDING CODE, PLUMBING.

NOTE:REFER TO PLUMBING DRAWINGS FOR STORM DRAIN PIPE SIZING, VERTICAL LEADER SIZING & SECONDARY (EMERGENCY) ROOF DRAINS BASED ON CAPACITY (GPM)

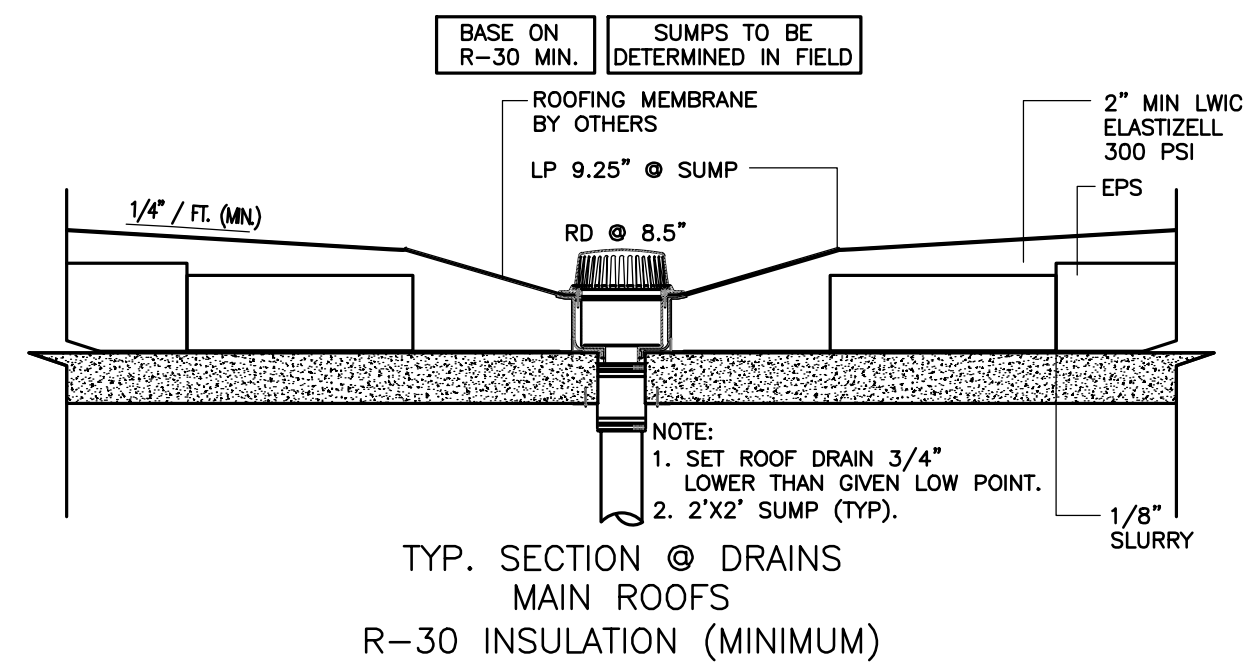

NOTE:
C407.2.1 ROOF/CEILING THERMAL ENVELOPE.
THE ROOF OR CEILING THAT FUNCTIONS AS THE BUILDING'S THERMAL ENVELOPE SHALL BE INSULATED TO AN R-VALUE OF AT LEAST R-10. MULTIPLE-FAMILY RESIDENTIAL ROOFS/CEILINGS SHALL BE INSULATED TO AN R-VALUE OF AT LEAST R-19, SPACE PERMITTING. WHERE CAVITIES BENEATH A ROOF DECK ARE VENTILATED, THE CEILING SHALL BE CONSIDERED THE ENVELOPE COMPONENT UTILIZED IN THE COMMISSION APPROVED COMPLIANCE SOFTWARE TOOLS.

R-30 INSULATION (MINIMUM)
REFER TO ROOFING SUBMITTAL FOR ADDITIONAL INFORMATION (GENERAL CONTRACTOR TO
SUBMIT ROOFING SHOP DRAWING TO THE MUNICIPALITY HAVING JURISDICTION FOR REVIEW
AND APPROVAL).

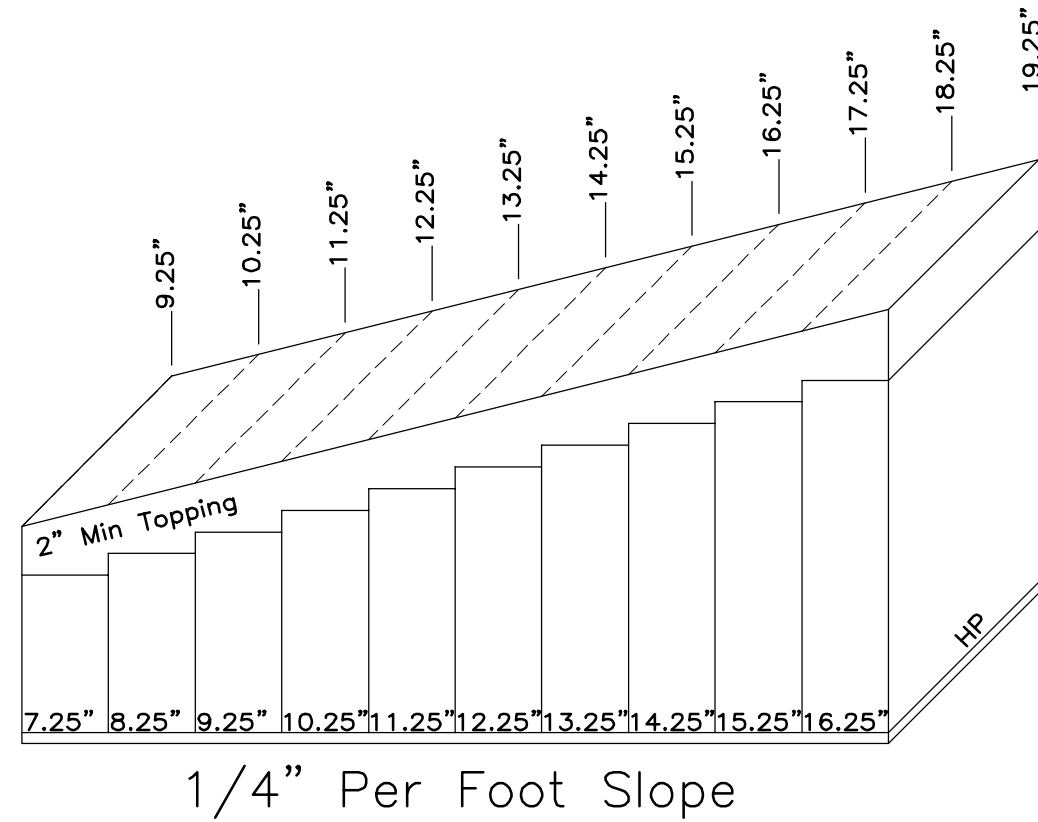

R-30 INSULATION (MINIMUM)
REFER TO ROOFING SUBMITTAL FOR ADDITIONAL INFORMATION
(GENERAL CONTRACTOR TO SUBMIT ROOFING SHOP DRAWING
TO THE MUNICIPALITY HAVING JURISDICTION)

R-30 INSULATION (MINIMUM)

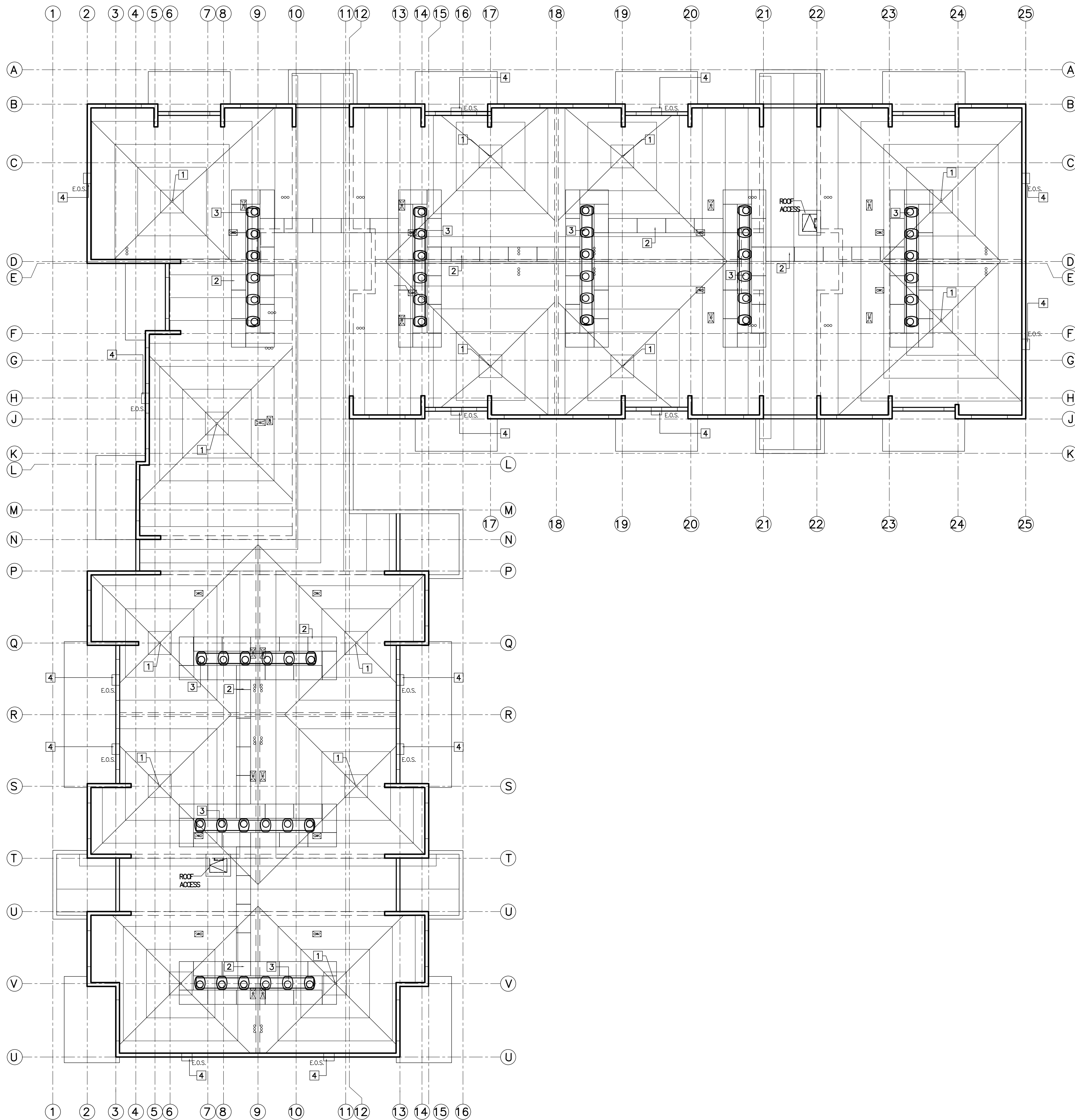
[illegible]

GATEWAY LUXURY APARTMENTS

LOCATED AT:
950 N POWERLINE ROAD,
POMPANO BEACH FL 33069

BURGOS LANZA & ASSOCIATES
1248 S ALHAMBRA CIRCLE
CORAL GABLES, FL 33146
(786) 554-9035
AIA 38052598
WWW.BURGOSLANZA.COM
PABLO BURGOS ARCHITECT AR 0095925
CARLOS LANZA ARCHITECT AR 0016081
S. LANZA ARCHITECTS AND ARE
EXPRESS WRITTEN CONSENT OF THE SAME

**BURGOS
LANZA**
ARCHITECTS & PLANNERS
AA 28001519

COPYRIGHT © 2021 BURGOS LANZA & ASSOCIATES
ALL RIGHTS RESERVED. NO PART OF THIS PUBLICATION
INSTRUMENTS OF SERVICE NOT TO BE REPRODUCED IN WHOLE OR IN PARTS

Pablo
Burgos

Digitally signed by Pablo Burgos
DN: cn=Pablo Burgos, o=Burgos
lanza & Assoc., ou=AR95925,
email=pburgos@burgoslanza.co
n, c=US
Date: 2022.06.30 06:08:34 -04'00'

DATE	11/09/21
DRAWN	CR
PROJECT No.	2203
SCALE	AS-SHOWN

ROOF PLAN
_BUILDING #1
SCALE: 3/32" = 1' - 0"

A1.14

AAC ROOF PLAN_BUILDING #1

PZ22-12000008
11/01/2022

SCALE: $3/32" = 1'-0"$